

B/SPL B/LG/34/2000
 Planning Permit No. **APPROVED**
 SUBJECT TO THE CONDITIONS IN THIS OFFICE LETTER.
 No. **B2/8873/99** Date **2.2000**
 FOR MEMBERS OF CHENNAI METROPOLITAN DEVELOPMENT AUTHORITY CHENNAI-600 005.

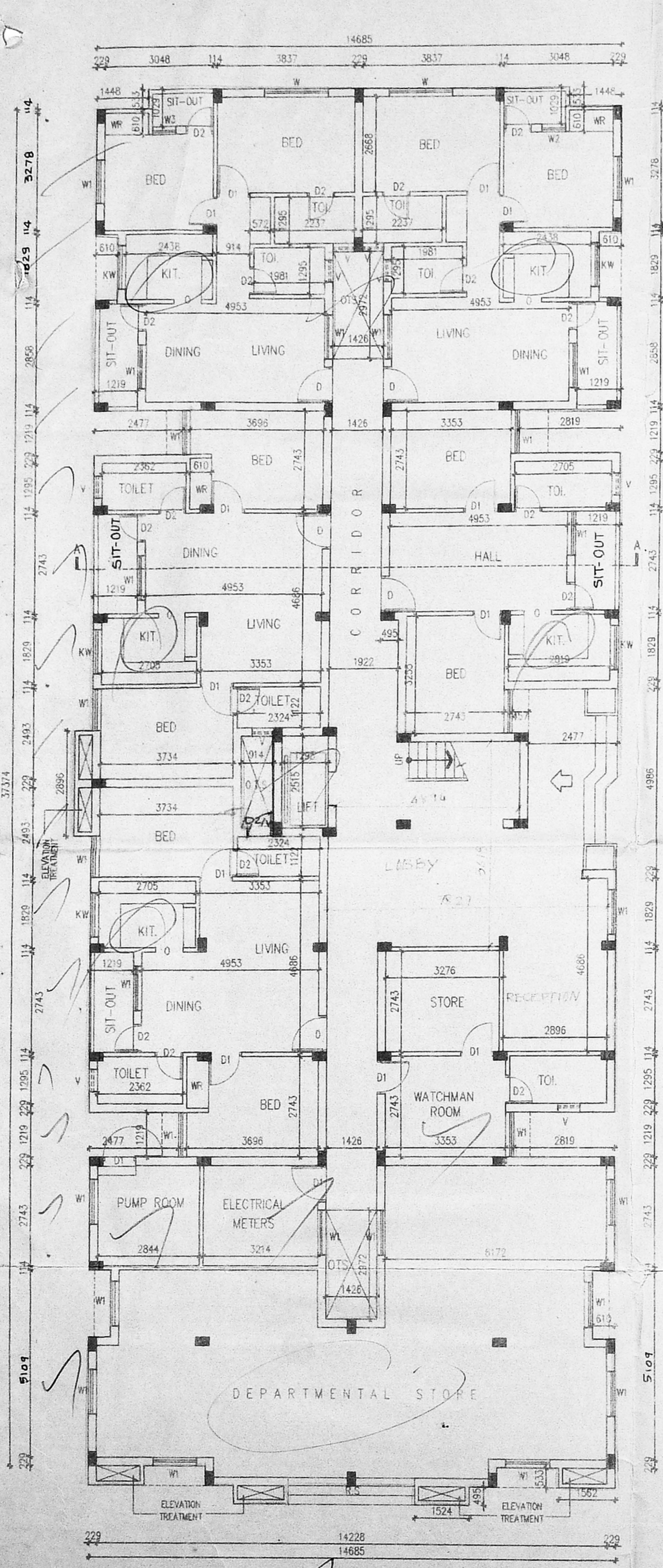

GROUND FLOOR PLAN

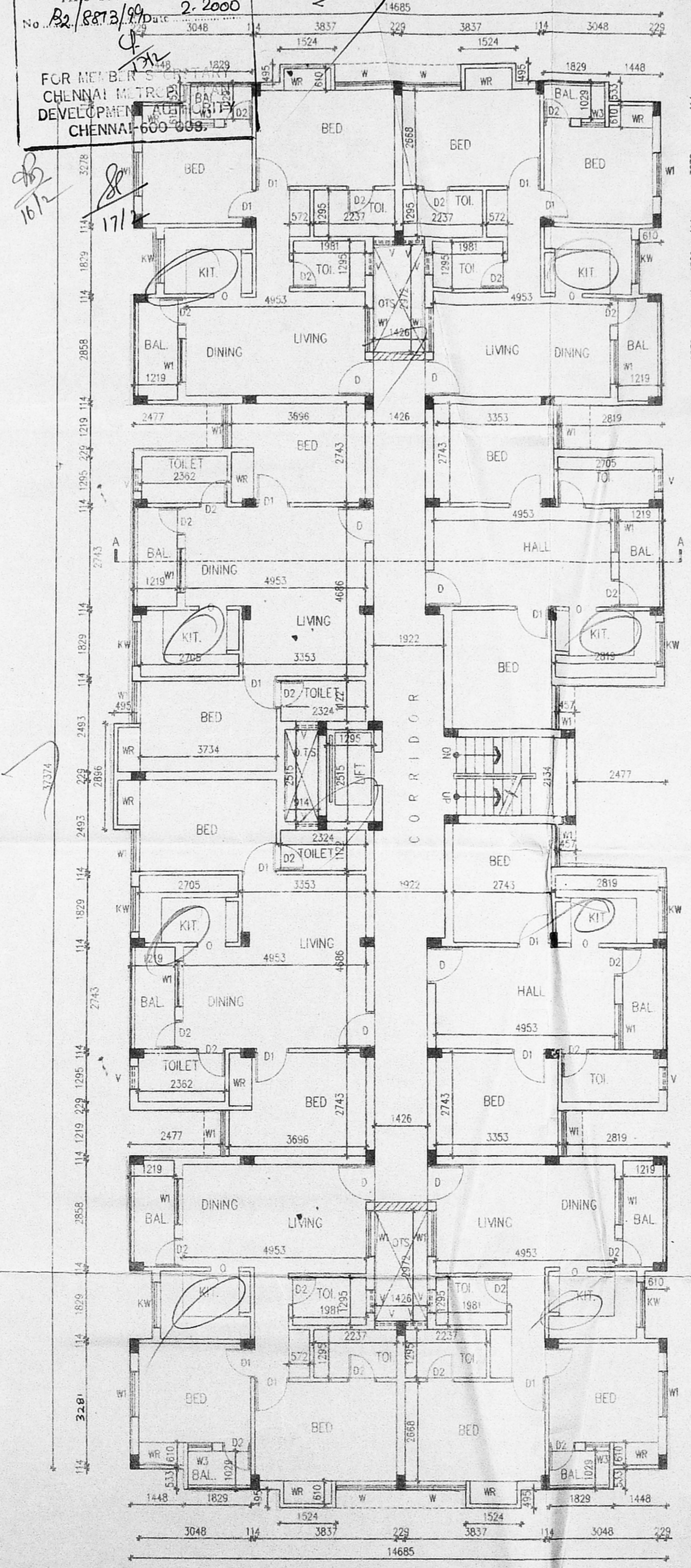

TYPICAL FLOOR PLAN (FIRST, SECOND)

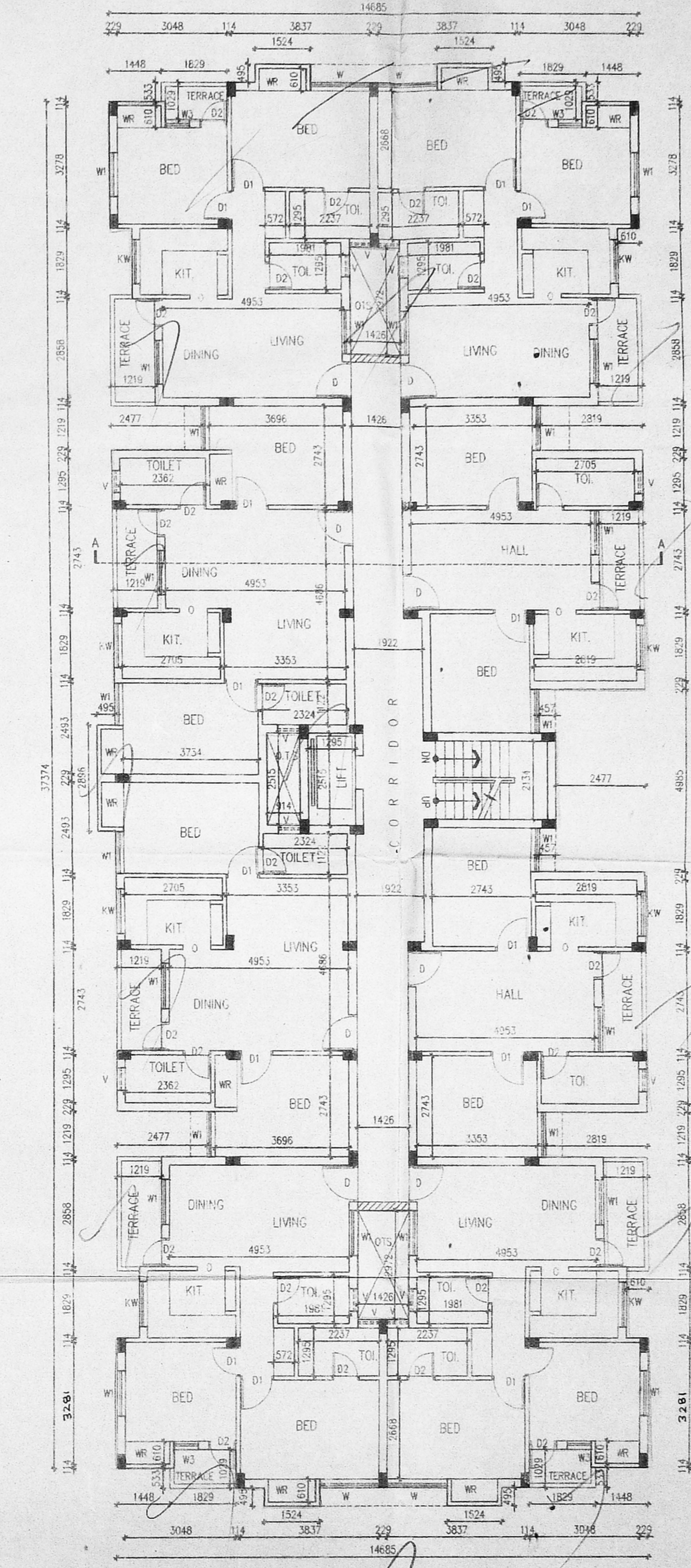

THIRD FLOOR PLAN

SHEET NO: -1

SCHEDULE OF JOINERY:

TYPE	DETAIL	WIDTH	HEIGHT
MD	MAIN DOOR	2100	2100
D	-DO-	2100	2100
D1	-DO-	900	2100
D2	-DO-	750	2100
W	C.W. GLAZED WINDOW	1800	1372
W1	-DO-	1200	1372
W2	-DO-	600	1372
KW	-DO-	1200	1067
R.S	ROOLING SHUTTER	3353	3048
V	C.W. GLAZED VENTILATOR	610	900
O	OPEN	762	2100

SPECIFICATION:

FOUNDATION : R.C.C COLUMN FOOTINGS
 BRICK WORK : C.M 1:6 FOR SUPER STRUCTURE
 PLASTERING : C.M 1:5 FOR WALLS & 1:3 FOR CEILING
 FLOORING : MOSAIC FLOORING
 CEMENT PAINT : 2,COAT FOR WALLS & 1,EXTRA COAT FOR CEILING
 R.C.C : 1:2:4 FOR SLABS & LINTELS
 WOOD WORK : ALL WOOD WORKS IN BEST QUALITY TIMBER
 WEATHERING : B.JELLY LIME MORTAR OVER ROOF
 COURSE : SLAB ONE LAYER OF COUNTRY TILES

COLOUR INDEX:

PROPOSED ROAD

BOUNDARY

PROPOSED RESIDENTIAL BUILDING
 AT BLOCK NO: 1, T.S. NO: 48,
 ADAMBAKKAM VILLAGE,
 DOOR NO: 145, MEDAVAKKAM
 MAIN ROAD, CHENNAI.

VIP

SCALE : 1 : 100

DATE 20/04/99

DRAWN : D. Elumalai

OWNERS/POWER AGENT SIGNATURE

R.Ramamoorthy

ARCHITECT

W. Anand

W. ANAND
 B.Arch, M.B.E.M., A.I.I.A.
 ARCHITECT & PROJECT CONSULTANT
 Council Reg. No. CA/88/11631
 42/1, Velachery Road
 Guindy, Chennai-600 032
 Tel: 91 44 2355070

B/SP/BLG/34/B/A/2000
 Planning Permit No. **APPROVED**
 SUBJECT TO THE CONDITIONS IN THIS OFFICE LETTER
 No. B2/8873/99 Date: 2.2000
 FOR THE BLDG OR TANK
 CHENNAI METROPOLITAN
 DEVELOPMENT AUTHORITY
 CHENNAI-600 008.

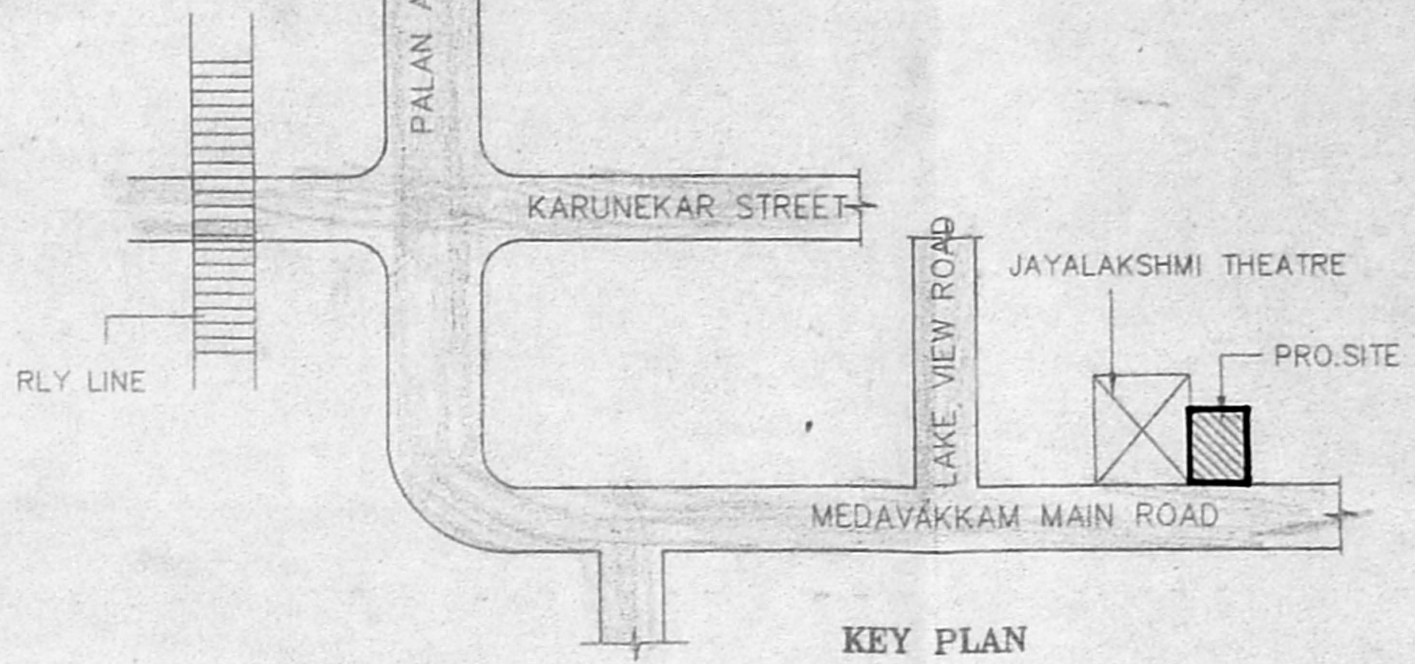
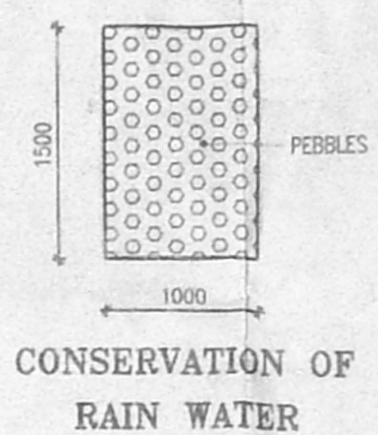
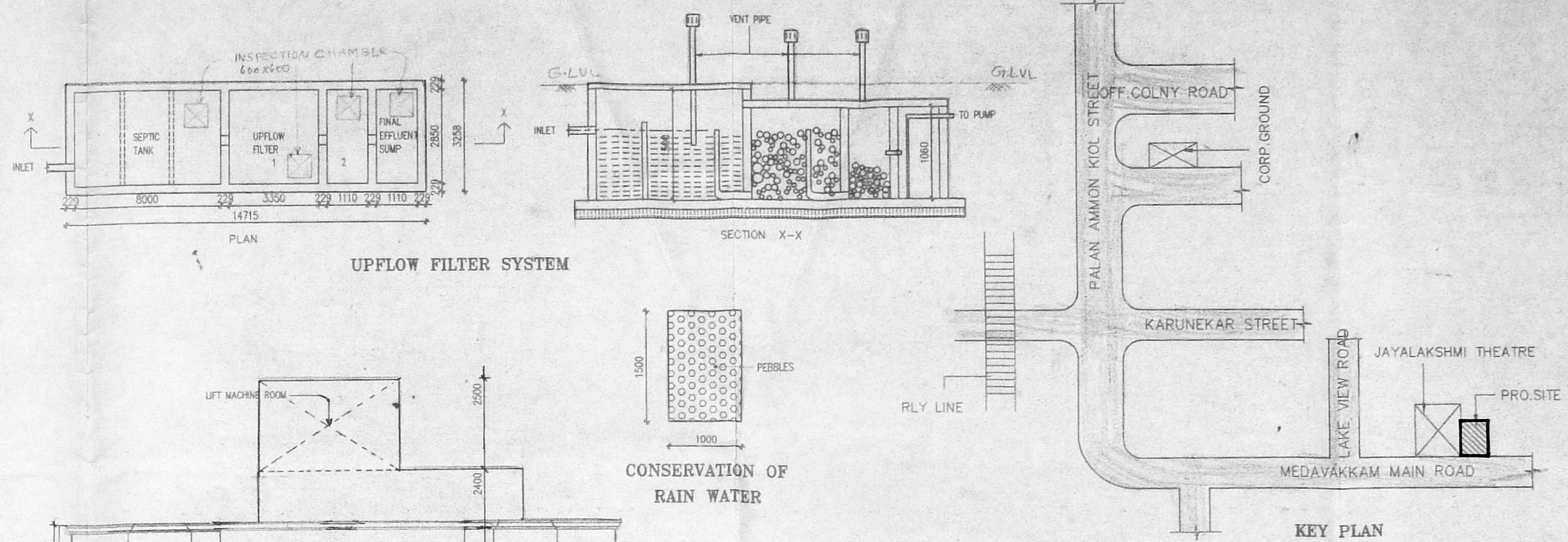

CAR PARKING REQUIREMENT:
 DEPARTMENTAL STORE < 100 SQ.M = 2. NO'S

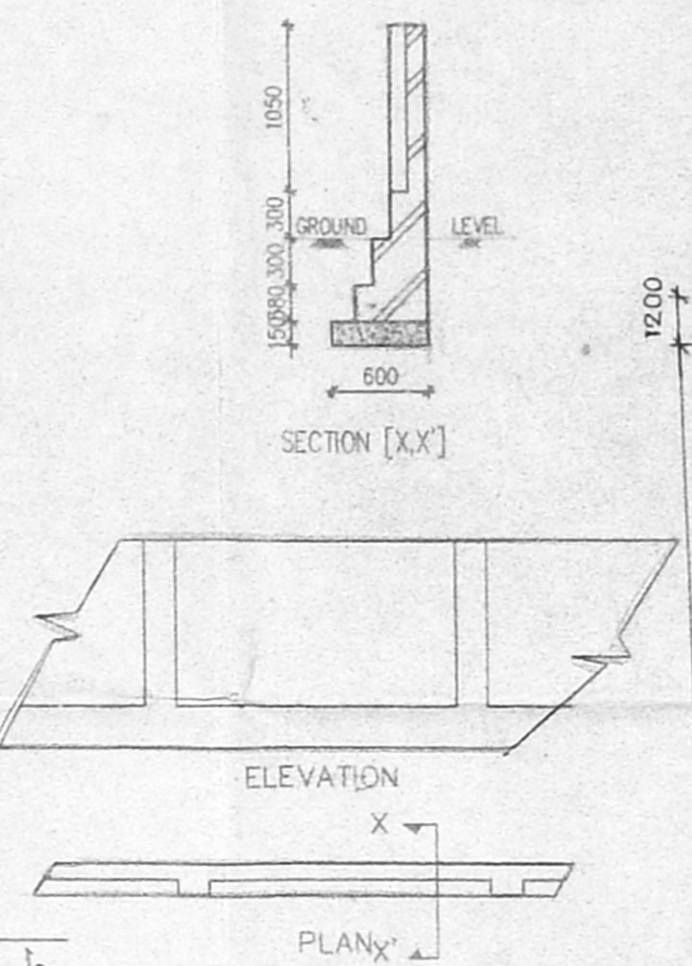
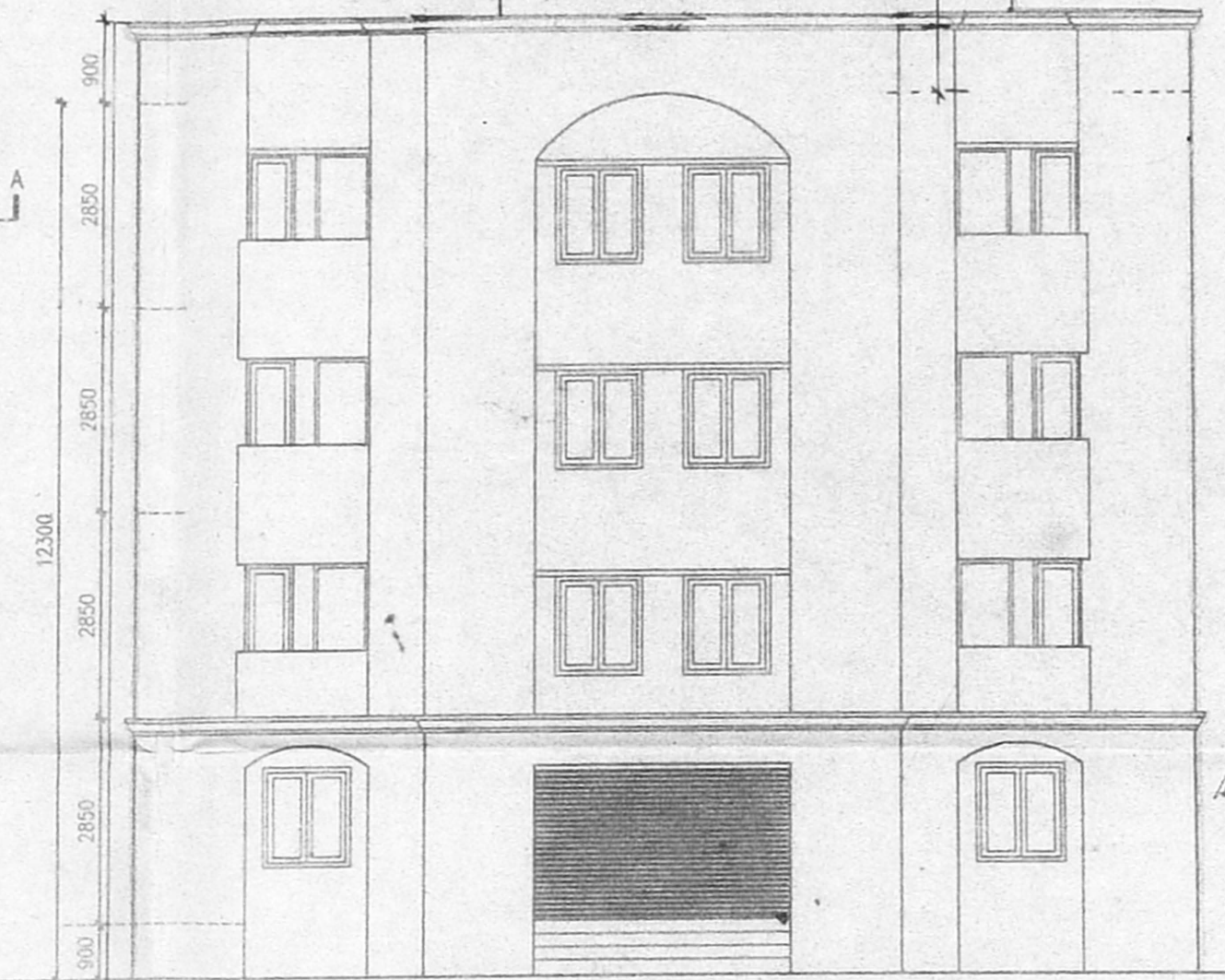
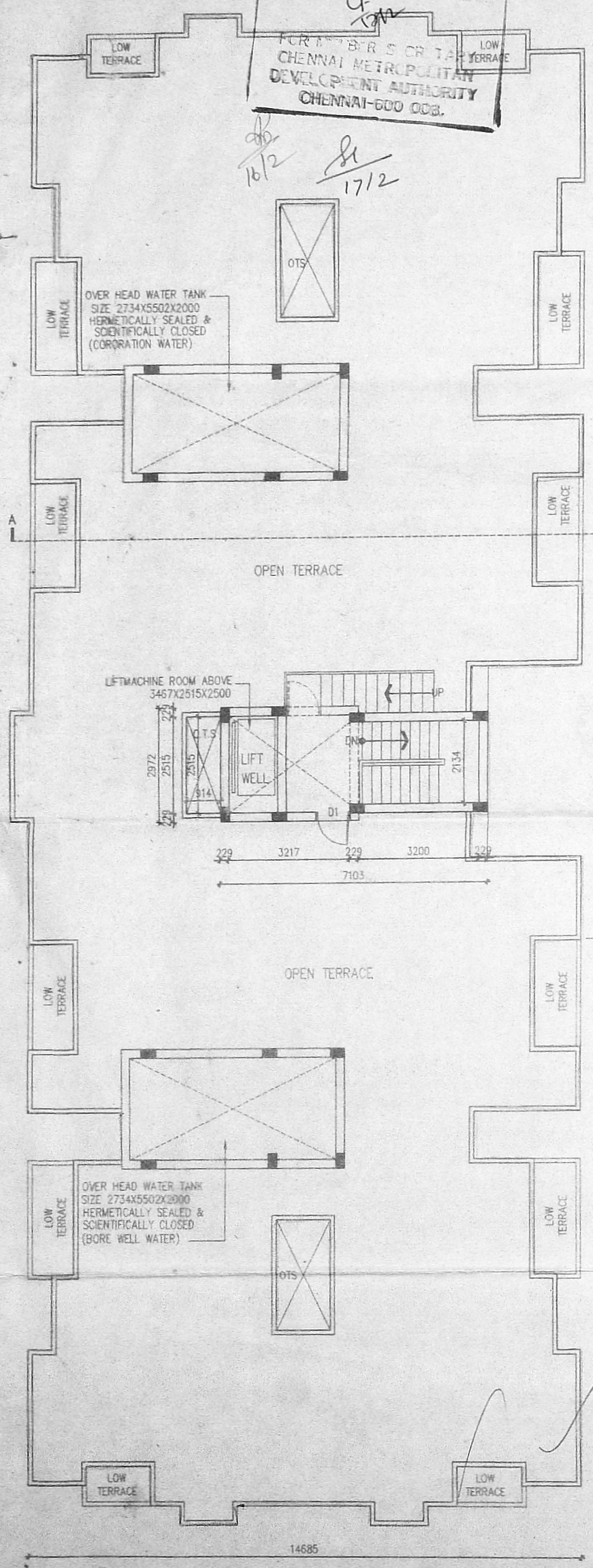

COMPOUND WALL DETAIL [SCALE: 1:50]

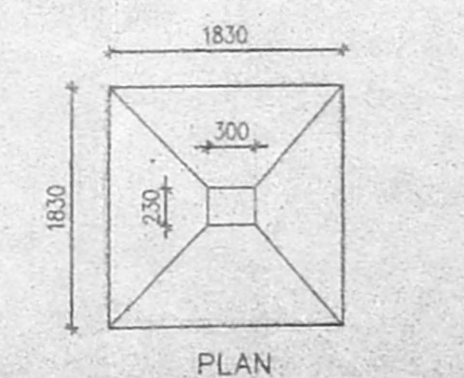
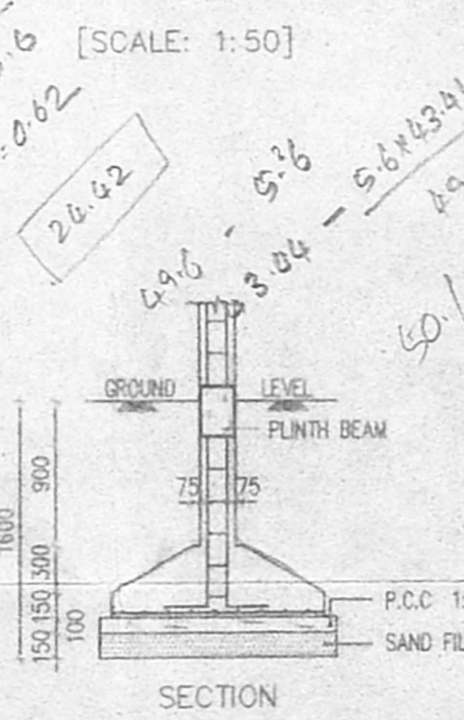

FOUNDATION DETAIL [SCALE: 1:50]

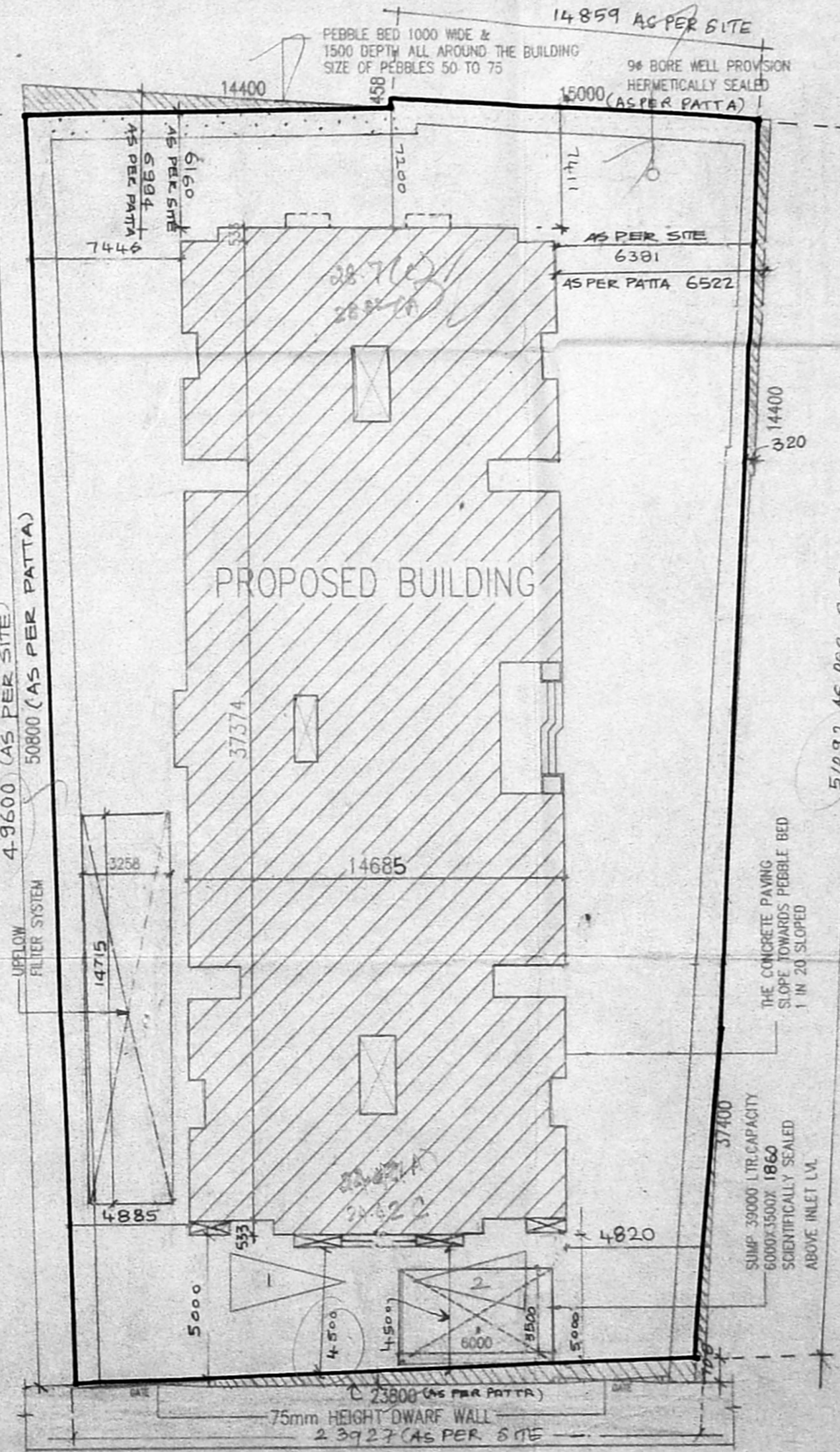
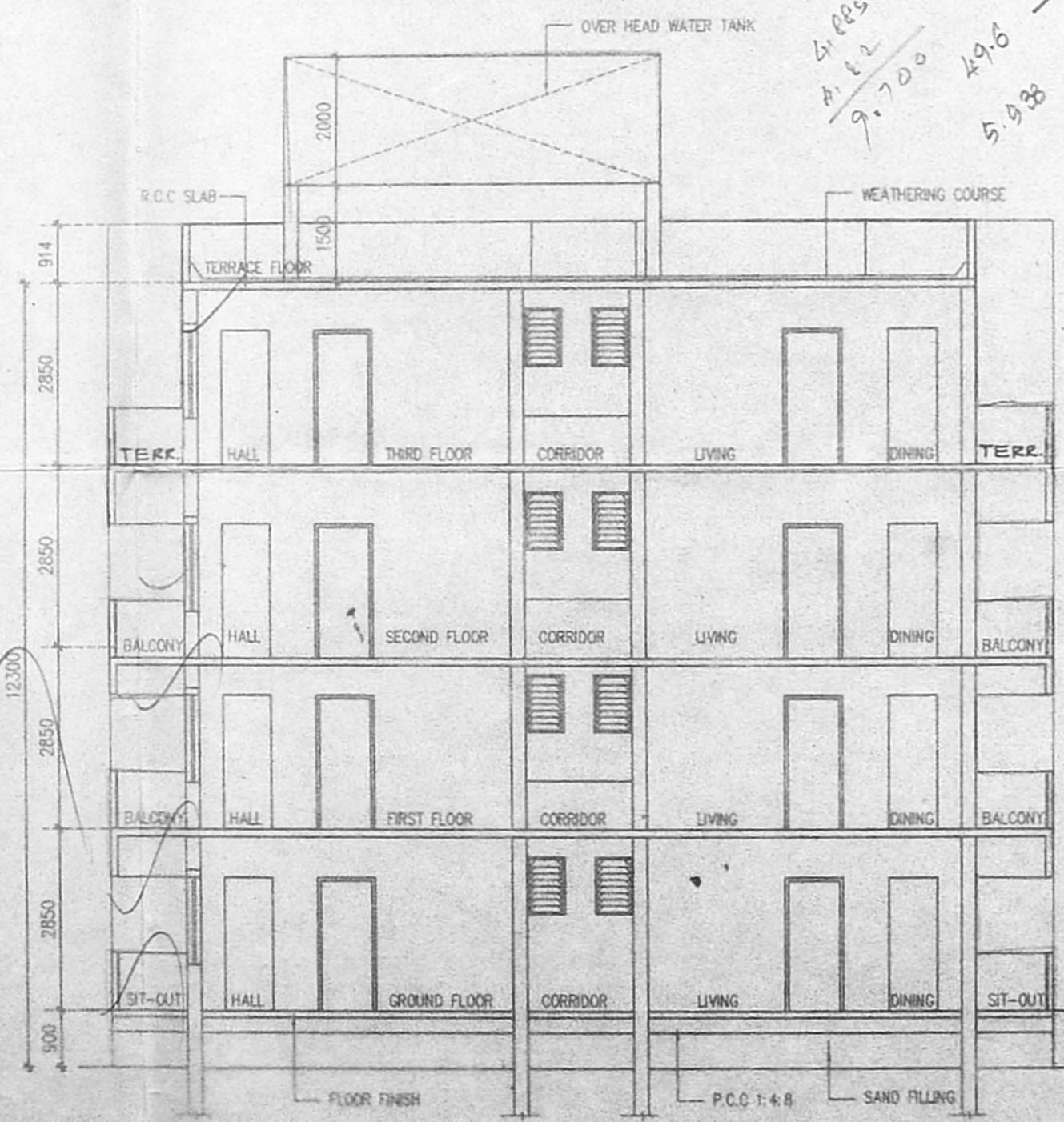

SHEET NO: **1/1**
 CMDA B/1 No. 1
 C. No. B2/8873/99
 Asst.
 S. No.
 P. A.
 A.P.

COLOUR INDEX:

PROPOSED	[Line Style]
ROAD	[Line Style]
BOUNDARY	[Line Style]

AREA STATEMENT	SQ. M
TOTAL SITE EXTENT:	1375.00
GROUND FLOOR	518.407
FIRST FLOOR	524.807
SECOND FLOOR	524.807
THIRD FLOOR	488.336
DEDUCTION: (ELEC. METER, COM. TOI., STORE, PUMP ROOM, W.ROOM)	38.153
TOTAL BUILTUP AREA	2018.204
GROUND COVERAGE:	38.17%
F.S.I	1.467

PROPOSED RESIDENTIAL BUILDING
 AT BLOCK NO: 1, T.S. NO: 48,
 ADAMBAKKAM VILLAGE,
 DOOR NO: 145, MEDAVAKKAM
 MAIN ROAD, CHENNAI.

VIP	SCALE : 1 : 100
NORTH	DATE : 20/04/99
	DRAWN : D. Elumalai

OWNERS/POWER AGENT SIGNATURE
Ramanant

ARCHITECT
W. ANAND
 B. Arch. M. BE. M., A.I.T.A.
 ARCHITECT & PROJECT CONSULTANT
 Council Reg. No. CA/88/11631
 42/1, Velachery Road
 Guindy, Chennai - 600 032
 Tel: 91 44 2353070